

Child's Name: _____

Lesson Passage—Genesis 3:1-12

Now the serpent was more cunning than any beast of the field which the LORD God had made. And he said to the woman, "Has God indeed said, 'You shall not eat of every tree of the garden'?"

² And the woman said to the serpent, "We may eat the fruit of the trees of the garden; ³ but of the fruit of the tree which *is* in the midst of the garden, God has said, 'You shall not eat it, nor shall you touch it, lest you die.' "

⁴ Then the serpent said to the woman, "You will not surely die. ⁵ For God knows that in the day you eat of it your eyes will be opened, and you will be like God, knowing good and evil."

⁶ So when the woman saw that the tree was good for food, that it was pleasant to the eyes, and a tree desirable to make *one* wise, she took of its fruit and ate. She also gave to her husband with her, and he ate. ⁷ Then the eyes of both of them were opened, and they knew that they *were* naked; and they sewed fig leaves together and made themselves coverings.

⁸ And they heard the sound of the LORD God walking in the garden in the cool of the day, and Adam and his wife hid themselves from the presence of the LORD God among the trees of the garden.

⁹ Then the LORD God called to Adam and said to him, "Where *are* you?"

¹⁰ So he said, "I heard Your voice in the garden, and I was afraid because I was naked; and I hid myself."

¹¹ And He said, "Who told you that you *were* naked? Have you eaten from the tree of which I commanded you that you should not eat?"

¹² Then the man said, "The woman whom You gave to be with me, she gave me  of the tree, and I ate."

LESSON 24



THIS WEEK'S BIG QUESTION

What causes us to sin?

LESSON RHYME

S—S—Sin
Is doing what is bad
S—S—Sin
Makes God really sad

Level 2—Parent Notes:

- **Daily Reading:** Read the entire booklet to the child. Go back to the appropriate day, reread the content and have the child answer questions about it from the **Daily Reading Questions** at the back of the booklet. Include personal ideas and additional questions. Read and discuss the daily Bible verse if appropriate for the child. Have the child draw a picture related to the content.
- **Lesson Rhyme:** Read the **Lesson Rhyme** on the next page, saying the sound of the letter instead of its name. Point to each word as you read it. Discuss the meaning of the rhyme. Have the child trace the letter with a finger and say its sound. Practice with the child the signs that go along with the **Lesson Rhyme** (included below). Review and repeat the rhyme every day.
- **Concluding Lesson:** Complete the activities under **Concluding Lesson** at the back of the book.
- **Completion:** If the student brings this booklet back to the teacher on Sunday, with each day's work completed and the lesson rhyme memorized, the student will receive acknowledgement of a job well done.
- **Way to go, parents!** Your faithfulness in teaching your children the deed and statutes of the Lord isn't always easy, but it honors God and will have an eternal impact. Keep up the good work! Remember Galatians 6:9, *And let us not grow weary while doing good, for in due season we shall reap if we do not lose heart.*

This week I learned

Lesson Rhyme Signs

S—S	Make sign of "S"
Sin	Point index fingers together and then make circles, R clockwise, L counterclockwise.
Is doing what is bad	Thumbs down sign
S—S—Sin	Same as above
Makes God really sad	Arms up, look up Fists in front of eyes like rubbing

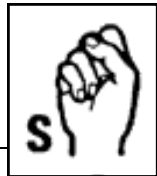

Daily Reading Questions

Day 1: What kind of life did God want Adam and Eve to live? What was the one rule God gave Adam and Eve?

Day 2: Who is Satan? What did he want Eve to do? How did he get her to do that?

Day 3: What happened when Adam also ate the fruit? What kind of nature do all people have now? Why?

Day 4: What does the devil still do? How does Satan get us to sin?

Day 5: What is the difference between the two paths we have to choose from? What is misery? What is strife?

Day 6: How do we keep from going down Satan's path?

Concluding Lesson

Review: What kind of life did God want Adam and Eve to live? What was the one rule God gave Adam and Eve? Who is Satan? What did he want Eve to do? How did he get her to do that? What happened when Adam also ate the fruit? What is the difference between the two paths we have to choose from?

Prayer: Thank God that he wants for us what is good and right. Pray that you would follow him and not believe the lies of Satan? Pray that you would want what is good and right.

Memorize: Thinking something's good for you, doesn't make it right to do.

Application: What are things you do that aren't good? What are the lies you believe and follow that tempt you to do those things? What happens when you do the things you know you shouldn't?

Dictation: Have the child dictate what important truth was learned from the lesson. Have the child repeat back the dictation, trace over the letters and draw a picture to go with it.

#24

What is sin?

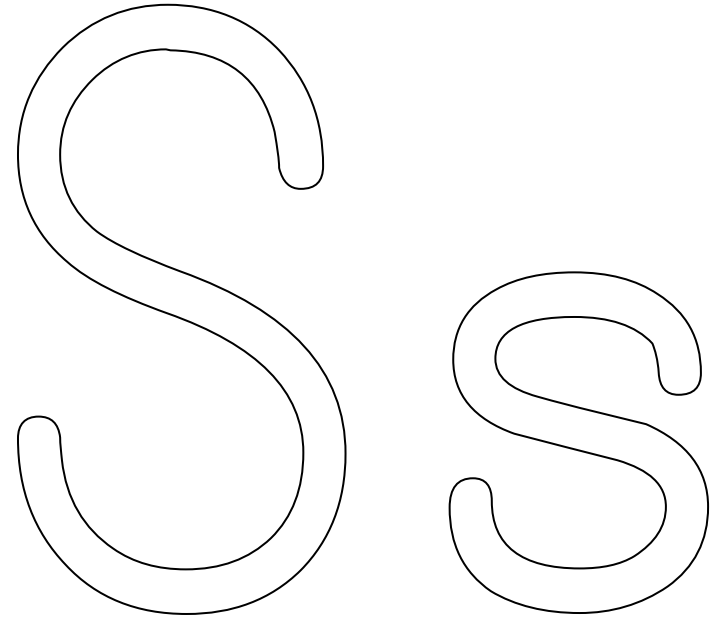

S—S—Sin

Is doing what is bad

S—S—Sin

Makes God really sad

Day 1 Draw a picture of Adam and Eve and the tree.

In the garden Adam lived
along with Eve his wife.
God created them to live
a happy, perfect life.
The one rule that God gave them
was the fruit they shouldn't eat,
But as they gazed upon that tree
it seemed like quite a treat.

Genesis 3:1-3: ¹ Now the serpent was more cunning than any beast of the field which the LORD God had made. And he said to the woman, "Has God indeed said, 'You shall not eat of every tree of the garden'?"
² And the woman said to the serpent, "We may eat the fruit of the trees of the garden; ³ but of the fruit of the tree which *is* in the midst of the garden, God has said, 'You shall not eat it, nor shall you touch it, lest you die.' "

Day 6 Draw a picture of you thinking about the paths.

God wants us to walk upon
his path of truth and light,
While Satan wants us to sin
and do what isn't right.
Remember to be mindful
of which path you're walking on,
And turn away from Satan
when you're tempted to do wrong.

Romans 8:5: ⁵ For those who live according to the flesh set their minds on the things of the flesh, but those *who live* according to the Spirit, the things of the Spirit.

Day 5

Draw a picture of the two paths.

There are two paths and we will choose,
which one we want to follow.
One will lead to what is good;
the other leads to sorrow.
God's path leads us to treasure,
joy and eternal life.
While Satan's leads to death,
misery and strife.

Day 2

Draw a picture of the serpent talking to Eve.

Satan is God's enemy;
he hates what God does say.
He roamed about the garden,
tempting Eve to disobey.
He told her that the fruit was good,
and she should take a bite.
And Eve believed what Satan said,
although it wasn't right.

Romans 6:23:²³ For the wages of sin *is* death, but the gift of God *is* eternal life in Christ Jesus our Lord.

Genesis 3:4-5:⁴ Then the serpent said to the woman, "You will not surely die.⁵ For God knows that in the day you eat of it your eyes will be opened, and you will be like God, knowing good and evil."

Day 3 Draw a picture of Adam and Eve leaving the Garden.

Then Adam also ate the fruit
and followed Eve in sin.
Their perfect life was over,
once evil entered in.
From the garden they were sent
and no longer lived in joy,
They then passed on their nature
to every girl and boy.

Day 4 Draw a picture of the serpent.

The devil he still roams around,
telling lies to everyone.
He says that disobeying God
will make our lives more fun.
When we follow Satan,
we choose to do what's bad.
We will enter into sin,
and make God really sad.

Genesis 3:6: ⁶ So when the woman saw that the tree *was* good for food, that it *was* pleasant to the eyes, and a tree desirable to make *one* wise, she took of its fruit and ate. She also gave to her husband with her, and he ate.

1 Peter 5:8: ⁸ Be sober, be vigilant; because your adversary the devil walks about like a roaring lion, seeking whom he may devour.